



**Shobhit
University**

EDUCATION EMPOWERS



Top 101-125 Band
in Pharmacy

CRITERION 3 – RESEARCH, INNOVATIONS AND EXTENSION

3.1.5 University has the following facilities

Central Research Laboratory / Central Research Facility

Animal House/ Medicinal Plant Garden / Museum

Media laboratory/Business Lab/e-resource Studios

Research/Statistical Databases/Health Informatics

Clinical Trial Centre

To reduce enormous use of paper and printing the ensure data, sign and a seal by the Competent Authority for all the papers, we have used the Class-3 Digital Signatures where a Registration Authority i.e. Dr. Mahipal Singh, Registrar of our University authenticate the documents and responses claimed in this pdf file.



SHOBHIT UNIVERSITY, Gangoh

[Notified by Government of U.P. Act No.3 of 2012, Established u/s 2(f) of UGC Act 1956]

Adarsh Institutional Area, Babu Vijendra Marg,
Gangoh, Distt. Saharanpur - 247341, UP

35
YEARS
OF ACADEMIC
EXCELLENCE





Babu Vijendra Marg, Adarsh Institutional
Area Gangoh, Distt. Saharanpur (U.P.)
247341, India
Tel: +91 7830810052
E-mail: registrargangoh@shobhituniversity.ac.in
U.: www.sug.ac.in

Geo-tagged Photographs of Facilities



Shobhit University

EDUCATION EMPOWERS

Babu Vijendra Marg, Adarsh Institutional
Area Gangoh, Distt. Saharanpur (U.P.)
247341, India
Tel: +91 7830810052
E-mail: registrargangoh@shobhituniversity.ac.in
U.: www.sug.ac.in

Central Research Laboratory





Shobhit University

EDUCATION EMPOWERS

Babu Vijendra Marg, Adarsh Institutional
Area Gangoh, Distt. Saharanpur (U.P.)
247341, India

Tel: +91 7830810052

E-mail: registrargangoh@shobhituniversity.ac.in

U.: www.sug.ac.in

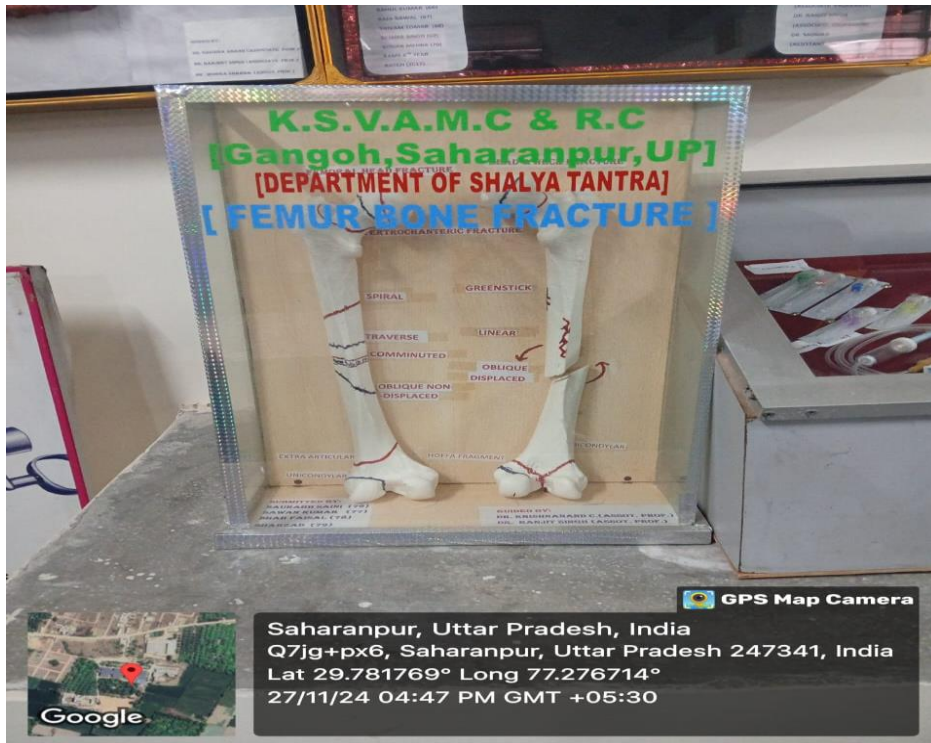

GPS Map Camera



Saharanpur, Uttar Pradesh, India
Q7jg+px6, Saharanpur, Uttar Pradesh 247341, India
Lat 29.781769° Long 77.276714°
27/11/24 04:47 PM GMT +05:30

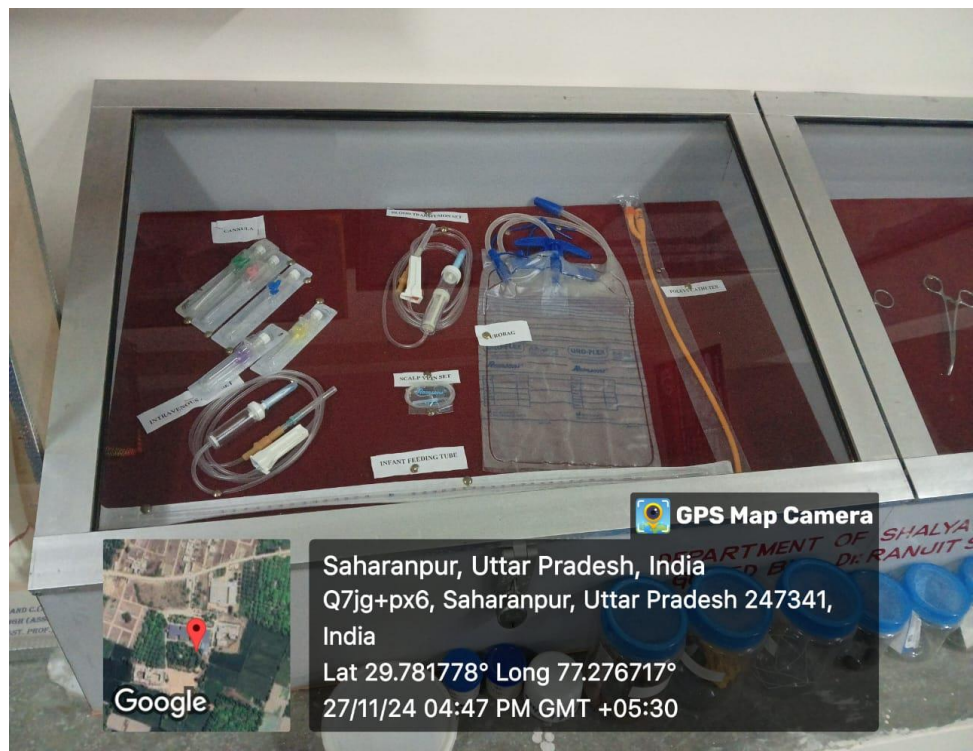

GPS Map Camera



Saharanpur, Uttar Pradesh, India
Q7jg+px6, Saharanpur, Uttar Pradesh 247341, India
Lat 29.781778° Long 77.276717°
27/11/24 04:47 PM GMT +05:30



Shobhit University

EDUCATION EMPOWERS

Babu Vijendra Marg, Adarsh Institutional
Area Gangoh, Distt. Saharanpur (U.P.)
247341, India

Tel: +91 7830810052

E-mail: registrargangoh@shobhituniversity.ac.in

U.: www.sug.ac.in



GPS Map Camera



Saharanpur, Uttar Pradesh, India
Q7jg+px6, Saharanpur, Uttar Pradesh 247341, India
Lat 29.781434° Long 77.27663°
27/11/24 04:51 PM GMT +05:30



GPS Map Camera



Saharanpur, Uttar Pradesh, India
Q7jg+px6, Saharanpur, Uttar Pradesh 247341, India
Lat 29.781776° Long 77.276709°
27/11/24 04:47 PM GMT +05:30



Shobhit University

EDUCATION EMPOWERS

Babu Vijendra Marg, Adarsh Institutional
Area Gangoh, Distt. Saharanpur (U.P.)
247341, India

Tel: +91 7830810052

E-mail: registrargangoh@shobhituniversity.ac.in

U.: www.sug.ac.in

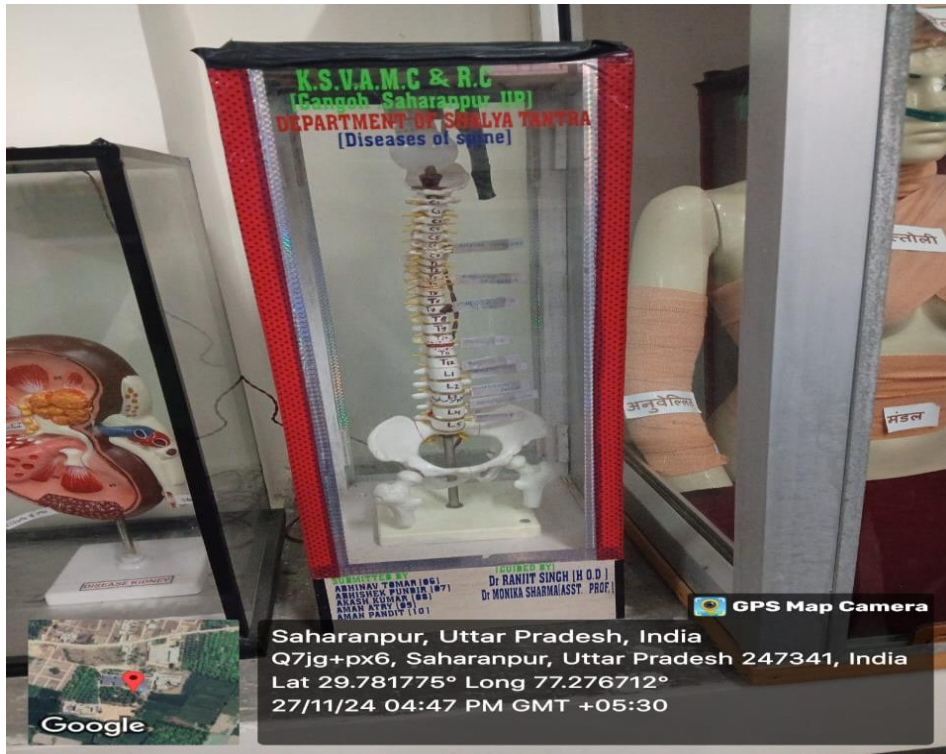

Saharanpur, Uttar Pradesh, India
Q7jg+px6, Saharanpur, Uttar Pradesh 247341, India
Lat 29.781775° Long 77.276712°
27/11/24 04:47 PM GMT +05:30

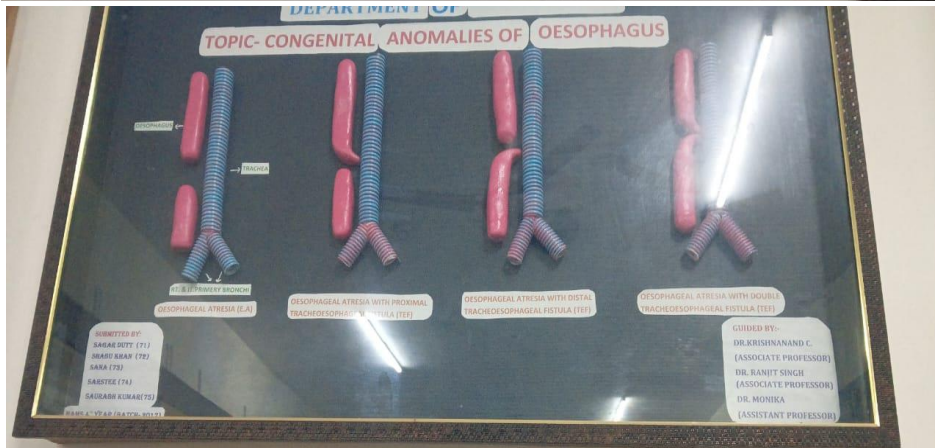

Saharanpur, Uttar Pradesh, India
Q7jg+px6, Saharanpur, Uttar Pradesh 247341, India
Lat 29.781829° Long 77.276858°
27/11/24 04:48 PM GMT +05:30

GPS Map Camera



Shobhit University

EDUCATION EMPOWERS

Babu Vijendra Marg, Adarsh Institutional
Area Gangoh, Distt. Saharanpur (U.P.)
247341, India

Tel: +91 7830810052

E-mail: registrargangoh@shobhituniversity.ac.in

U.: www.sug.ac.in

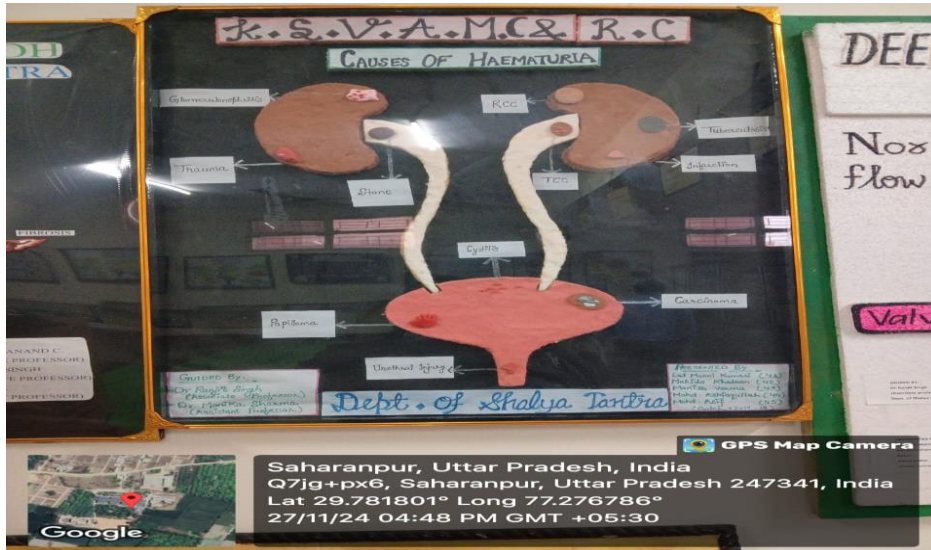



Shobhit University

EDUCATION EMPOWERS

Babu Vijendra Marg, Adarsh Institutional
Area Gangoh, Distt. Saharanpur (U.P.)
247341, India

Tel: +91 7830810052

E-mail: registrargangoh@shobhituniversity.ac.in

U.: www.sug.ac.in

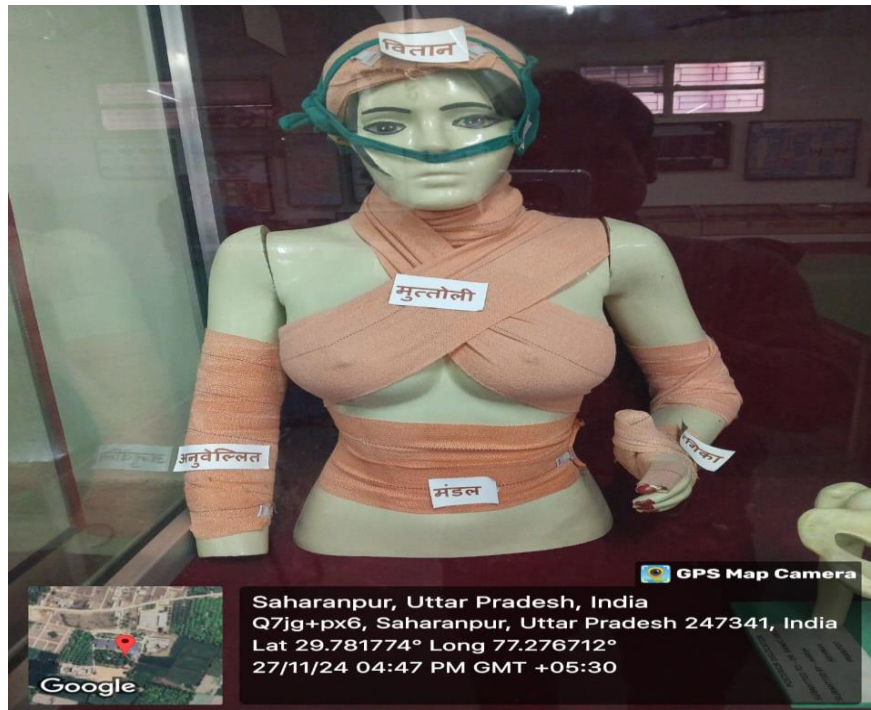

Saharanpur, Uttar Pradesh, India
Q7jg+px6, Saharanpur, Uttar Pradesh 247341, India
Lat 29.781774° Long 77.276712°
27/11/24 04:47 PM GMT +05:30



Saharanpur, Uttar Pradesh, India
Q7jg+px6, Saharanpur, Uttar Pradesh 247341, India
Lat 29.781849° Long 77.276887°
27/11/24 04:48 PM GMT +05:30



Shobhit University

EDUCATION EMPOWERS

Babu Vijendra Marg, Adarsh Institutional
Area Gangoh, Distt. Saharanpur (U.P.)
247341, India

Tel: +91 7830810052

E-mail: registrargangoh@shobhituniversity.ac.in

U.: www.sug.ac.in





Shobhit University

EDUCATION EMPOWERS

Babu Vijendra Marg, Adarsh Institutional
Area Gangoh, Distt. Saharanpur (U.P.)
247341, India

Tel: +91 7830810052

E-mail: registrargangoh@shobhituniversity.ac.in

U.: www.sug.ac.in



GPS Map Camera



Google

Saharanpur, Uttar Pradesh, India
Q7jg+px6, Saharanpur, Uttar Pradesh 247341, India
Lat 29.781559° Long 77.276614°
27/11/24 04:50 PM GMT +05:30



GPS Map Camera



Google

Saharanpur, Uttar Pradesh, India
Q7jg+px6, Saharanpur, Uttar Pradesh 247341, India
Lat 29.781757° Long 77.276642°
27/11/24 04:50 PM GMT +05:30



Shobhit University

EDUCATION EMPOWERS

Babu Vijendra Marg, Adarsh Institutional
Area Gangoh, Distt. Saharanpur (U.P.)
247341, India

Tel: +91 7830810052

E-mail: registrargangoh@shobhituniversity.ac.in

U.: www.sug.ac.in





Shobhit University

EDUCATION EMPOWERS

Babu Vijendra Marg, Adarsh Institutional
Area Gangoh, Distt. Saharanpur (U.P.)
247341, India

Tel: +91 7830810052

E-mail: registrargangoh@shobhituniversity.ac.in

U.: www.sug.ac.in



GPS Map Camera

Saharanpur, Uttar Pradesh, India
Q7jg+px6, Saharanpur, Uttar Pradesh 247341, India
Lat 29.781688° Long 77.276569°
27/11/24 04:51 PM GMT +05:30



GPS Map Camera

Saharanpur, Uttar Pradesh, India
Q7jg+px6, Saharanpur, Uttar Pradesh 247341, India
Lat 29.781362° Long 77.276676°
27/11/24 04:51 PM GMT +05:30

Animal House





Shobhit University

EDUCATION EMPOWERS

Babu Vijendra Marg, Adarsh Institutional
Area Gangoh, Distt. Saharanpur (U.P.)
247341, India

Tel: +91 7830810052

E-mail: registrargangoh@shobhituniversity.ac.in

U.: www.sug.ac.in



 GPS Map Camera



Saharanpur, Uttar Pradesh, India
Q7jg+px6, Saharanpur, Uttar Pradesh 247341,
India
Lat 29.781475° Long 77.276941°
26/11/24 12:35 PM GMT +05:30



 GPS Map Camera



Saharanpur, Uttar Pradesh, India
Q7jg+px6, Saharanpur, Uttar Pradesh 247341,
India
Lat 29.781462° Long 77.276896°
26/11/24 12:36 PM GMT +05:30



Shobhit University

EDUCATION EMPOWERS

Babu Vijendra Marg, Adarsh Institutional
Area Gangoh, Distt. Saharanpur (U.P.)
247341, India

Tel: +91 7830810052

E-mail: registrargangoh@shobhituniversity.ac.in

U.: www.sug.ac.in

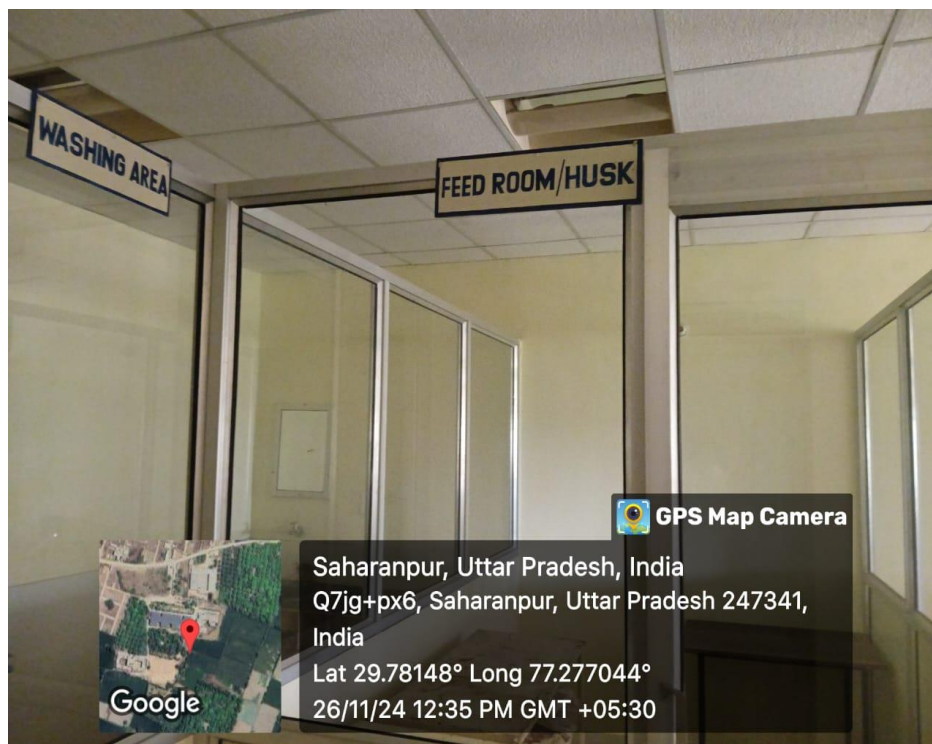



Babu Vijendra Marg, Adarsh Institutional
Area Gangoh, Distt. Saharanpur (U.P.)
247341, India
Tel: +91 7830810052
E-mail: registrargangoh@shobhituniversity.ac.in
U.: www.sug.ac.in





**Shobhit
University**

EDUCATION EMPOWERS

Babu Vijendra Marg, Adarsh Institutional

Area Gangoh, Distt. Saharanpur (U.P.)

247341, India

Tel: +91 7830810052

E-mail: registrargangoh@shobhituniversity.ac.in

U.: www.sug.ac.in

Medicinal Plant





**Shobhit
University**

EDUCATION EMPOWERS

Babu Vijendra Marg, Adarsh Institutional
Area Gangoh, Distt. Saharanpur (U.P.)
247341, India

Tel: +91 7830810052

E-mail: registrargangoh@shobhituniversity.ac.in

U.: www.sug.ac.in





**Shobhit
University**

EDUCATION EMPOWERS

Babu Vijendra Marg, Adarsh Institutional
Area Gangoh, Distt. Saharanpur (U.P.)
247341, India

Tel: +91 7830810052

E-mail: registrargangoh@shobhituniversity.ac.in

U.: www.sug.ac.in



GPS Map Camera



Saharanpur, Uttar Pradesh, India
Q7jg+px6, Saharanpur, Uttar Pradesh 247341, India
Lat 29.781419° Long 77.276212°
28/11/24 04:43 PM GMT +05:30



GPS Map Camera



Saharanpur, Uttar Pradesh, India
Q7jg+px6, Saharanpur, Uttar Pradesh 247341, India
Lat 29.781548° Long 77.276172°
28/11/24 04:43 PM GMT +05:30

Museum





Shobhit University

EDUCATION EMPOWERS

Babu Vijendra Marg, Adarsh Institutional
Area Gangoh, Distt. Saharanpur (U.P.)
247341, India

Tel: +91 7830810052

E-mail: registrargangoh@shobhituniversity.ac.in

U.: www.sug.ac.in





Shobhit University

EDUCATION EMPOWERS

Babu Vijendra Marg, Adarsh Institutional
Area Gangoh, Distt. Saharanpur (U.P.)
247341, India

Tel: +91 7830810052

E-mail: registrargangoh@shobhituniversity.ac.in

U.: www.sug.ac.in



 GPS Map Camera



Saharanpur, Uttar Pradesh, India
Q7jg+px6, Saharanpur, Uttar Pradesh 247341,
India
Lat 29.781771° Long 77.276622°
26/11/24 12:29 PM GMT +05:30

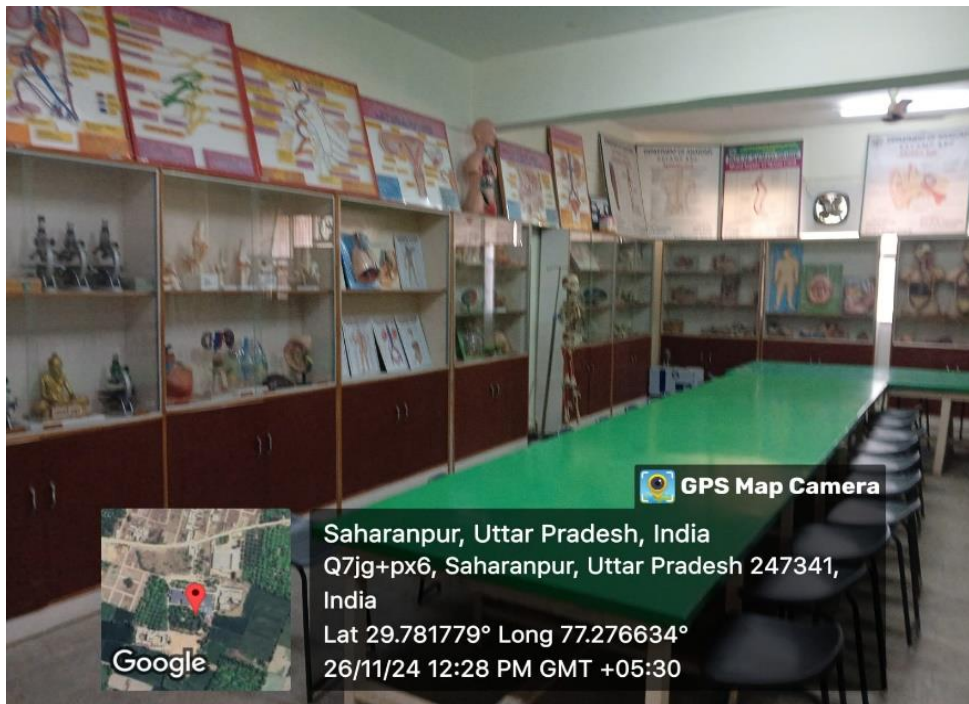

 GPS Map Camera

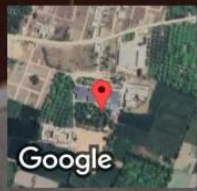

Saharanpur, Uttar Pradesh, India
Q7jg+px6, Saharanpur, Uttar Pradesh 247341,
India
Lat 29.781779° Long 77.276634°
26/11/24 12:28 PM GMT +05:30



**Shobhit
University**

EDUCATION EMPOWERS

Babu Vijendra Marg, Adarsh Institutional
Area Gangoh, Distt. Saharanpur (U.P.)
247341, India

Tel: +91 7830810052

E-mail: registrargangoh@shobhituniversity.ac.in

U.: www.sug.ac.in

Media Laboratory



Saharanpur, Uttar Pradesh, India

Q7JG+PX6, Saharanpur, Uttar Pradesh 247341, India

Lat 29.781822°

Long 77.276368°

28/11/24 12:13 PM GMT +05:30



Shobhit University

EDUCATION EMPOWERS

Babu Vijendra Marg, Adarsh Institutional
Area Gangoh, Distt. Saharanpur (U.P.)
247341, India

Tel: +91 7830810052

E-mail: registrargangoh@shobhituniversity.ac.in

U.: www.sug.ac.in

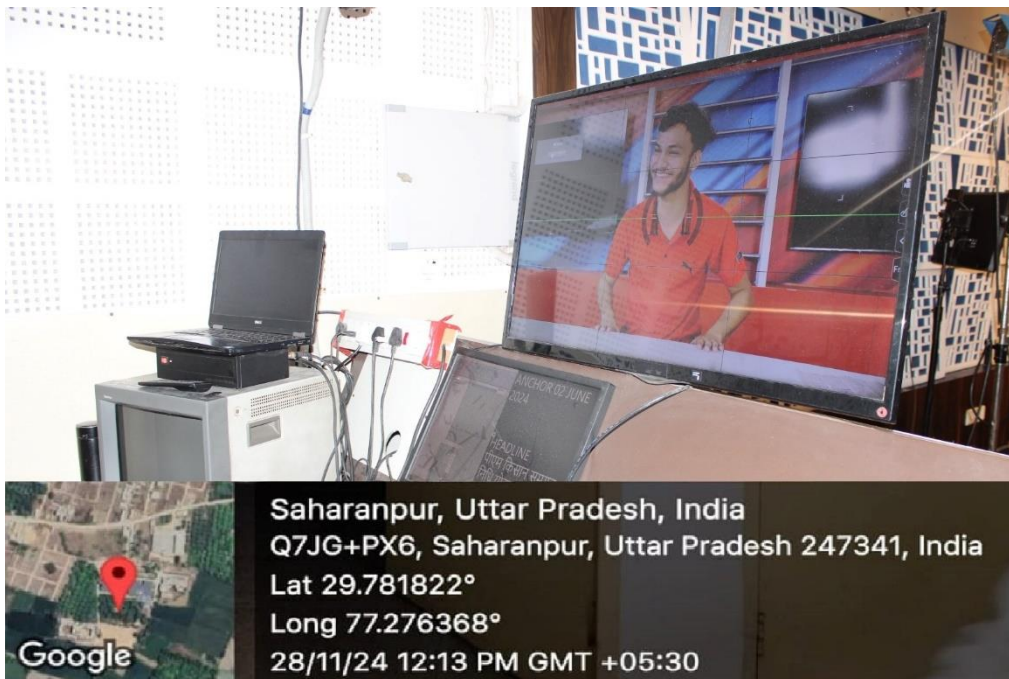
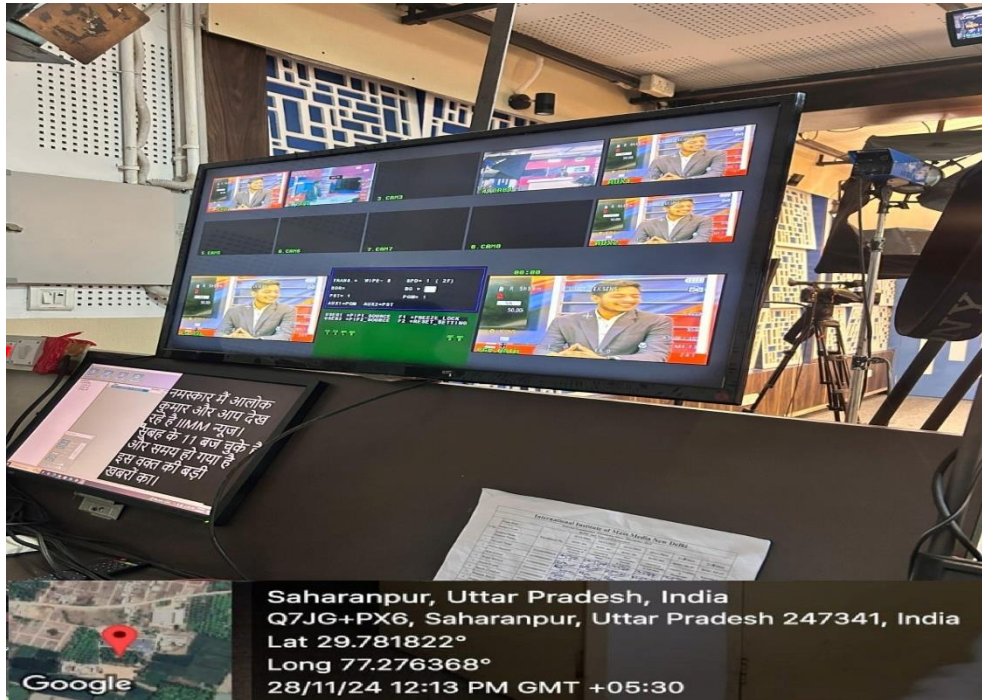



Shobhit University

EDUCATION EMPOWERS

Babu Vijendra Marg, Adarsh Institutional
Area Gangoh, Distt. Saharanpur (U.P.)
247341, India
Tel: +91 7830810052
E-mail: registrargangoh@shobhituniversity.ac.in
U.: www.sug.ac.in

Business Laboratory





Shobhit University

EDUCATION EMPOWERS

Babu Vijendra Marg, Adarsh Institutional
Area Gangoh, Distt. Saharanpur (U.P.)
247341, India

Tel: +91 7830810052

E-mail: registrargangoh@shobhituniversity.ac.in

U.: www.sug.ac.in



 GPS Map Camera



Gangoh Majbata Dehat, Uttar Pradesh, India
Q7mj+jp2, Gangoh Majbata Dehat, Uttar
Pradesh 247341, India
Lat 29.785287° Long 77.280956°
27/11/24 06:50 PM GMT +05:30



 GPS Map Camera



Gangoh Majbata Dehat, Uttar Pradesh, India
Q7mj+jp2, Gangoh Majbata Dehat, Uttar
Pradesh 247341, India
Lat 29.785264° Long 77.280943°
27/11/24 06:49 PM GMT +05:30



Shobhit University

EDUCATION EMPOWERS

Babu Vijendra Marg, Adarsh Institutional
Area Gangoh, Distt. Saharanpur (U.P.)
247341, India
Tel: +91 7830810052
E-mail: registrargangoh@shobhituniversity.ac.in
U.: www.sug.ac.in

E-Resources Studio





Shobhit University

EDUCATION EMPOWERS

Babu Vijendra Marg, Adarsh Institutional
Area Gangoh, Distt. Saharanpur (U.P.)
247341, India

Tel: +91 7830810052

E-mail: registrargangoh@shobhituniversity.ac.in

U.: www.sug.ac.in



Health Informatics

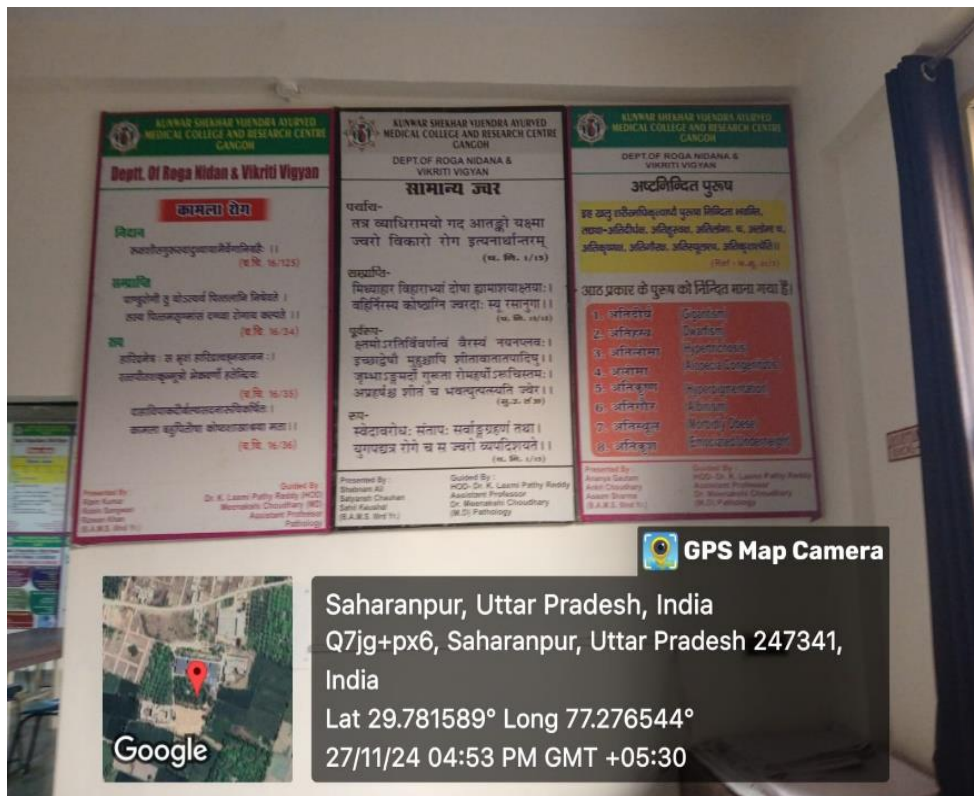
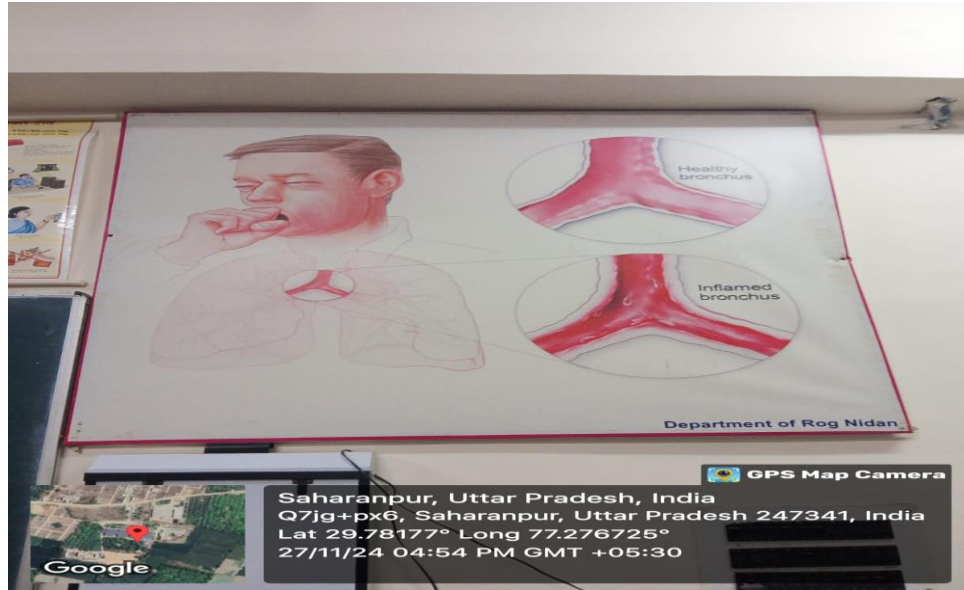



Shobhit University

EDUCATION EMPOWERS

Babu Vijendra Marg, Adarsh Institutional
Area Gangoh, Distt. Saharanpur (U.P.)
247341, India

Tel: +91 7830810052

E-mail: registrargangoh@shobhituniversity.ac.in

U: www.sug.ac.in

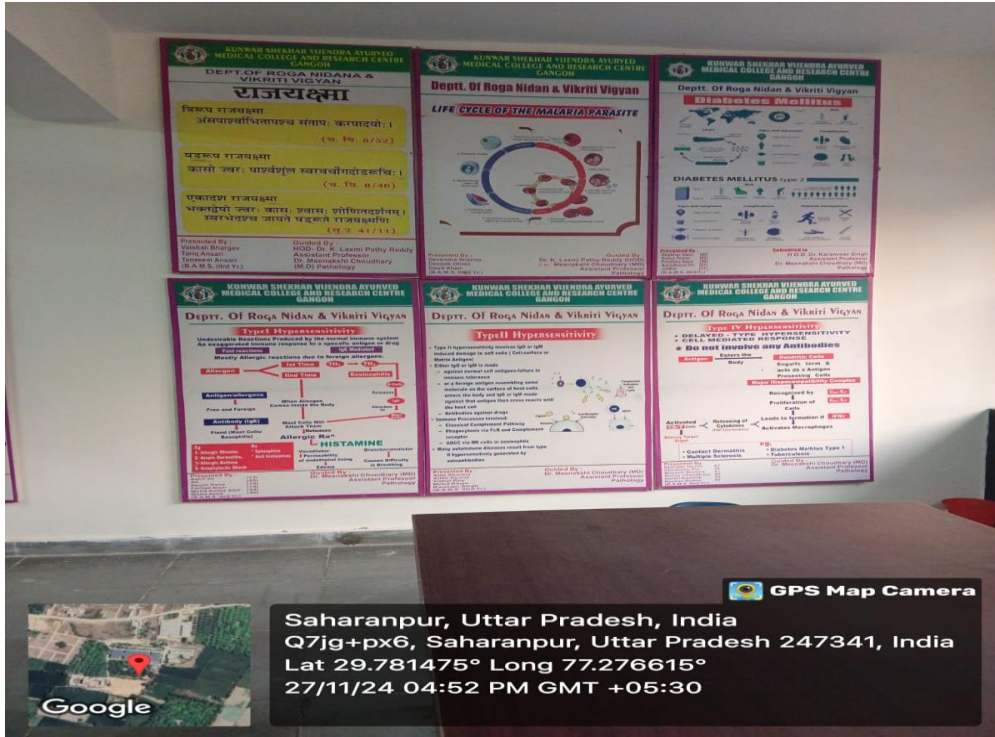









Shobhit University

EDUCATION EMPOWERS

Babu Vijendra Marg, Adarsh Institutional
Area Gangoh, Distt. Saharanpur (U.P.)
247341, India

Tel: +91 7830810052

E-mail: registrargangoh@shobhituniversity.ac.in

U: www.sug.ac.in

KUNWAR SHEKHAR VIJENDRA AYURVED MEDICAL COLLEGE AND RESEARCH CENTRE GANGOH

Deptt. of Kayachikitsa

सधिगत वात

सधिगतवात - व्यायानं पोषाणं च योगं.....
निदान - कृष्णशीतलपित्तव्यायानं..... मर्मघातजोऽप्यश्वीच्यानापतसनात्।। (च.चि.28)
पूर्वस्य - अल्फकतं लक्षणं तेषां पुदुरुपमिति स्मृतम्।। (च.चि.28)
रूप - वातपूर्णदुर्लभ्ययोः शोथ सन्धिगतोऽनन्त।। प्रसारणाकुरन्त्योः प्रवृत्तिश्च सवेदनात्।। (च.चि.28)
सम्प्राप्ति - वातप्रकोपक निदान का अत्याधिक सेवन - वातदोष का प्रकोप - वातदोष का सन्धिगे मे स्वातंत्र्य
सन्धिगतवात - सिया, रन्दायु, कण्डरा की विकृति

सम्प्राप्ति चल्कः	दोष	वात
	दुग्ध	रक्त, रक्त, अरिय
	अग्निमान	स्वस्थि, शोथ
	स्वातन्त्र	अस्थिवाह, मज्जावाह
	स्त्रीतदुष्टि प्रकार	साम, पश्या, विमानोपमान
	व्याधिरक्तवात	सिरकाथी
	साध्यासाध्याता	कुक्ष्याशय/वायव

चिकित्सा सिद्धांत- कुर्यान्व्यान्ध्रियतेवाते दाह स्तोत्रोपनाह्नम्।। (भा.प्र.म. 24/259)

Submitted By :
Vikas Namdev
Anjad Ahmad
B.A.M.S. Final Yr.
Batch 2014-15

Guided by :
Dr. A.P. Singh (Prof. & H.O.D)
Dr. Shaguftha Malhotra Asst. Professor
Dept. of Kayachikitsa

KUNWAR SHEKHAR VIJENDRA AYURVED MEDICAL COLLEGE AND RESEARCH CENTRE GANGOH

Saharanpur, Uttar Pradesh, India
Q7jg+px6, Saharanpur, Uttar Pradesh 247341, India
Lat 29.781773° Long 77.276831°
27/11/24 04:57 PM GMT +05:30

KUNWAR SHEKHAR VIJENDRA AYURVEDA MEDICAL COLLEGE AND RESEARCH CENTRE, GANGOH

रक्तपित्त

मिलविता- रसदोगाद् दूषणात्तु सामान्याद्व्यवर्णयोः।
रक्तस्य पित्तमाख्यातं रक्तपित्तं मनीषिभिः।। (चो.चि. 4/9)

सम्प्राप्ति :- सर्वेषुभिः समुच्छिद्यते पित्तं रक्तं प्रपद्यते।
तद्योमित्वात् प्रयत्नं च वर्धते तत् प्रदूषयत्।। (चो.चि. 4/7)

गतिः- तस्योष्णमा द्रवो धातुर्धत्तीधत्ते। प्रसिध्यते।
दिव्यस्तस्तेन संबुद्धि भ्यस्तदधिगच्छति।।

चिकित्सा सूत्रः- अर्धमं कफसंयुक्तघोर्णं मारुतामृगम्।
दिमां कफवाताशयामुभाशयामनुष्यते।। (चो.चि. 4/24)

अधगिबलमांसस्य रक्तपित्तं यदखण्डत।
तदोषदुष्टमुच्छिद्यते नाती रक्तमममर्हति।। (चो.चि. 4/25)

मार्गां दोषानुबन्धं च निदानं प्रसमीक्ष्य च।
लघनं रक्त पित्तादी तर्पणं वा प्रयोजयेत्।। (चो.चि. 4/30)

द्रव्य योग :-

- मातृपूर्ण	- कोल पर्यदी
- चन्दादि सूत्रं	- वासा पूत
- आमलकी रसायन	- सुगन्धि रस
- तुमटि पूत	- प्रवाल पिन्डी
- शतली पूत	- परलदि गुटिका

धर्याधर्य :-
धर्य :- पकल, लीची, मूंग, मसूर, मारुतन, अजिना, कन्वा मरियल, चीनी शिमी, खेत मूंगण्ड..... इत्यादि
अधर्य :- तिल, मुलस, आपल रोजन, रोजन, मूंग, मस, पिन्ना, लखन, कदु धान... इत्यादि

Submitted By:
Ayush Rana
Ashish Sehgal
Lovesish Saini
Mayank Sharma
B.A.M.S. Final
Yr. Batch 2015-16

Dept. of Kayachikitsa

Saharanpur, Uttar Pradesh, India
Q7jg+px6, Saharanpur, Uttar Pradesh 247341, India
Lat 29.781711° Long 77.276821°
27/11/24 04:57 PM GMT +05:30



Shobhit University

EDUCATION EMPOWERS

Babu Vijendra Marg, Adarsh Institutional
Area Gangoh, Distt. Saharanpur (U.P.)
247341, India

Tel: +91 7830810052

E-mail: registrargangoh@shobhituniversity.ac.in

U: www.sug.ac.in



Shobhit University

EDUCATION EMPOWERS

Babu Vijendra Marg, Adarsh Institutional
Area Gangoh, Distt. Saharanpur (U.P.)
247341, India

Tel: +91 7830810052

E-mail: registrargangoh@shobhituniversity.ac.in

U.: www.sug.ac.in

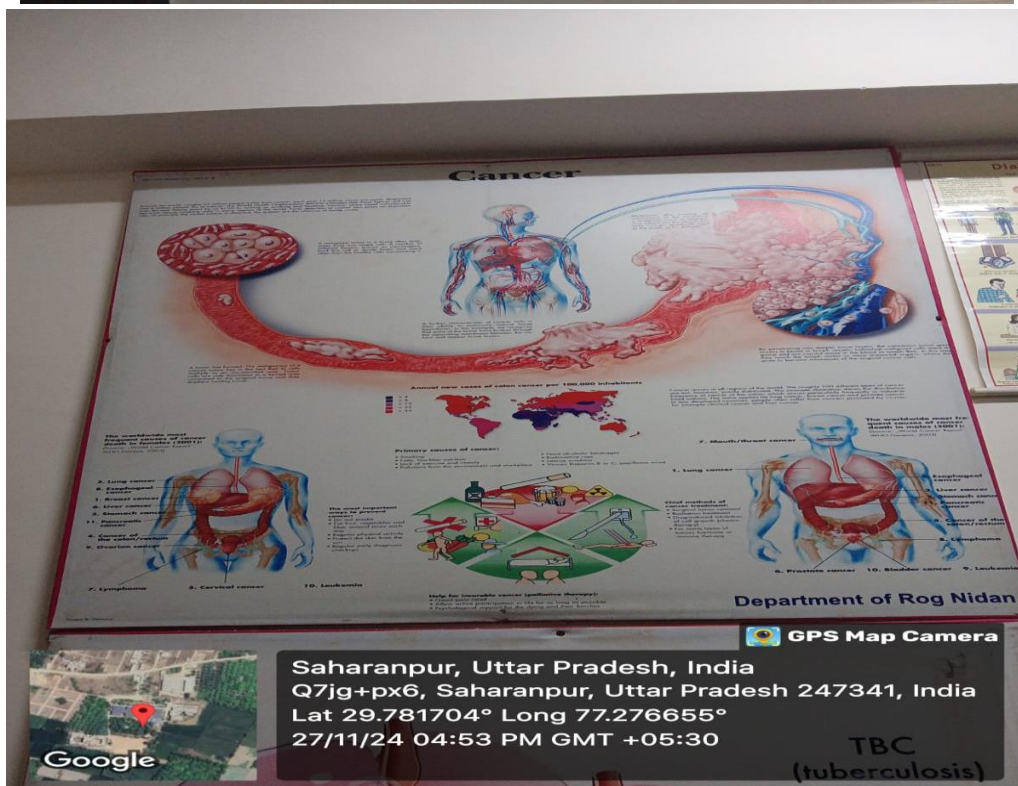



Shobhit University

EDUCATION EMPOWERS

Babu Vijendra Marg, Adarsh Institutional
Area Gangoh, Distt. Saharanpur (U.P.)
247341, India

Tel: +91 7830810052

E-mail: registrargangoh@shobhituniversity.ac.in

U.: www.sug.ac.in

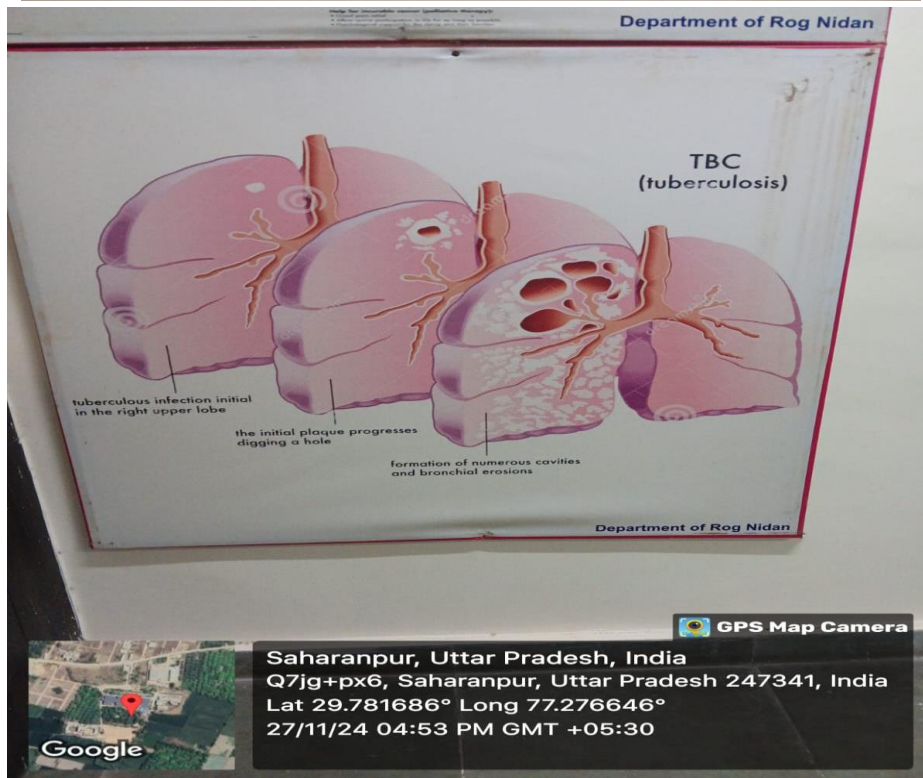
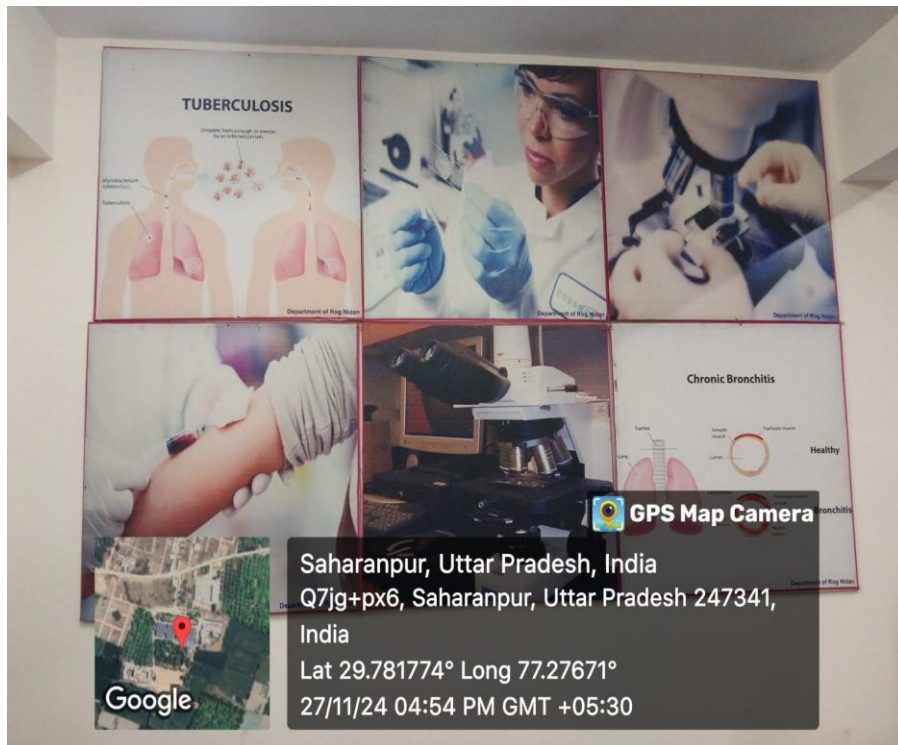



Shobhit University

EDUCATION EMPOWERS

Babu Vijendra Marg, Adarsh Institutional
Area Gangoh, Distt. Saharanpur (U.P.)
247341, India

Tel: +91 7830810052

E-mail: registrargangoh@shobhituniversity.ac.in

U.: www.sug.ac.in

KUNWAR SHEKHAR VIJENDRA AYURVED MEDICAL COLLEGE AND RESEARCH CENTRE GANGOH

DEPTT. OF ROQA NIDAN & VIKRITI VIGYAN

URINE CHEMICAL EXAMINATION

Test Name

1. Protein Urea Test
2. Glycosuria Test
3. Ketone bodies Test
4. Bile salt Test
5. Bile Pigment Test
6. Urobilinogen Test

1. Protein Urea Test

Heat And Acetic Acid Test

HEAT CAUSES COAGULATION OF PROTEIN. THE PROCEDURE IS AS FOLLOW-

Take 5ML Test Tube & Fill 2/3rd with urine
Acidity by Adding 10% glacial Acetic Acid if urine is alkaline.
Boil upper protein for 2 minutes.
If ppt or turbidity appears add a few drop of 10% acetic acid

Procedure

Interpretation

No Cloudiness. - Negative
Cloudiness against dark back ground -traces (Less than 0.1 g/dl)
Granular cloudiness = ++ (0.1-0.2 g/dl)

2. Glycosuria

Benedict's Test

In this test cuprous oxide and coloured ppt is formed.

Take 1ml of benedict's qualitative reagent in a test tube
Procedure Added 8 drops of urine & Heat to boiling for 2 minute.
cool in water bath or running tap water.

Interpretation

No change of blue colour = negative
Yellow ppt = ++ (1-1.5 g/dl)
Brik red ppt = +++ (2g/dl)
Greenish colour = traces (+0.5g/dl)
Orange ppt = +++ (1.5-2g/dl)

3. Bother's Test

Ketone bodies
Ketone bodies combine with alkaline solution of sodium nitro prusside.

Take 5ml urine in a test tube.
Procedure Strain it with solid ammonia sulphate salt
Add a few crystal of sodium nitro prusside and shake
Add liquid ammonia from the side of test tube

Interpretation

Appearance of purple colour ring of the Junction indicates presence of ketone bodies

4. Bile Salt

Sulphur test
Bile salt if present in urine lower the surface tension of the urine.

Put a 10 or 100 ml breaker 2/3rd to 3/4th with urine
Procedure Sprinkle finely powdered sulphur powder over it

Interpretation

If Bile salts are present in the urine then sulphur powder sinks otherwise it floats.

5. Bile Pigment

Ferric chloride
Ferric chloride oxidizes bilirubin to green billardin

Take 10 ml of urine in a test tube
Procedure Add 3-5 ml of 10% barium chloride
Fill through filter paper.

Interpretation

Development of green colour indicates bilirubin

6. Urobilinogen Test

Diagnostically
Urobilinogen in urine combines with Ehrlich's aldehyde reagent to give a red purple colour compound

Take 10 ml of urine in test tube
Procedure Add 1 ml of Ehrlich's aldehyde reagent wait for 3 to 5 minute

Interpretation

Development of red purple colour indicates presence of urobilinogen.

Saharanpur, Uttar Pradesh, India
Q7jg+px6, Saharanpur, Uttar Pradesh 247341, India
Lat 29.781576° Long 77.276529°
27/11/24 04:53 PM GMT +05:30



Shobhit University

EDUCATION EMPOWERS

Babu Vijendra Marg, Adarsh Institutional
Area Gangoh, Distt. Saharanpur (U.P.)
247341, India
Tel: +91 7830810052
E-mail: registrargangoh@shobhituniversity.ac.in
U.: www.sug.ac.in

Clinical Trail Centre

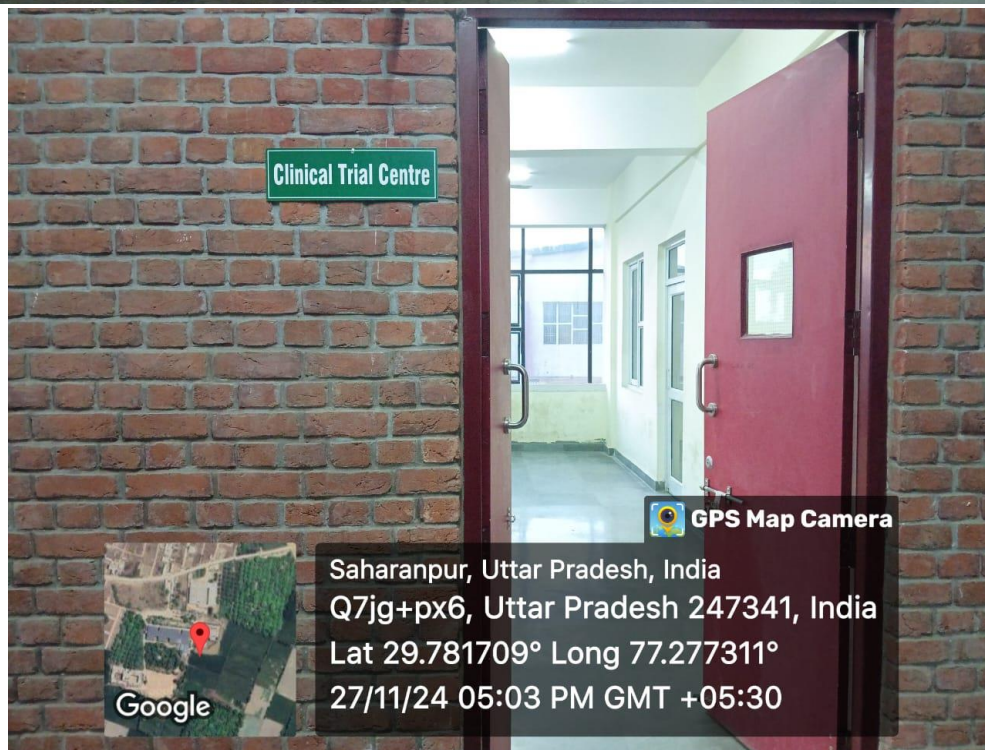



Shobhit University

EDUCATION EMPOWERS

Babu Vijendra Marg, Adarsh Institutional
Area Gangoh, Distt. Saharanpur (U.P.)
247341, India

Tel: +91 7830810052

E-mail: registrargangoh@shobhituniversity.ac.in

U.: www.sug.ac.in



GPS Map Camera

Saharanpur, Uttar Pradesh, India
Q7jg+px6, Uttar Pradesh 247341, India
Lat 29.781673° Long 77.277524°
27/11/24 05:03 PM GMT +05:30

Google



GPS Map Camera

Saharanpur, Uttar Pradesh, India
Q7jg+px6, Uttar Pradesh 247341, India
Lat 29.781673° Long 77.277524°
27/11/24 05:03 PM GMT +05:30

Google



Shobhit University

EDUCATION EMPOWERS

Babu Vijendra Marg, Adarsh Institutional
Area Gangoh, Distt. Saharanpur (U.P.)
247341, India

Tel: +91 7830810052

E-mail: registrargangoh@shobhituniversity.ac.in

U.: www.sug.ac.in



GPS Map Camera



Saharanpur, Uttar Pradesh, India
Q7jg+px6, Uttar Pradesh 247341, India
Lat 29.781856° Long 77.277365°
27/11/24 05:08 PM GMT +05:30



GPS Map Camera



Saharanpur, Uttar Pradesh, India
Q7jg+px6, Uttar Pradesh 247341, India
Lat 29.781669° Long 77.277277°
27/11/24 05:03 PM GMT +05:30



Shobhit University

EDUCATION EMPOWERS

Babu Vijendra Marg, Adarsh Institutional
Area Gangoh, Distt. Saharanpur (U.P.)
247341, India

Tel: +91 7830810052

E-mail: registrargangoh@shobhituniversity.ac.in

U.: www.sug.ac.in





Shobhit University

EDUCATION EMPOWERS

Babu Vijendra Marg, Adarsh Institutional
Area Gangoh, Distt. Saharanpur (U.P.)
247341, India

Tel: +91 7830810052

E-mail: registrargangoh@shobhituniversity.ac.in

U.: www.sug.ac.in



Saharanpur, Uttar Pradesh, India
Q7jg+px6, Uttar Pradesh 247341, India
Lat 29.78193° Long 77.27769°
27/11/24 05:07 PM GMT +05:30



Saharanpur, Uttar Pradesh, India
Q7jg+px6, Saharanpur, Uttar Pradesh 247341, India
Lat 29.781962° Long 77.277483°
27/11/24 05:05 PM GMT +05:30



Shobhit University

EDUCATION EMPOWERS

Babu Vijendra Marg, Adarsh Institutional
Area Gangoh, Distt. Saharanpur (U.P.)
247341, India

Tel: +91 7830810052

E-mail: registrargangoh@shobhituniversity.ac.in

U.: www.sug.ac.in





Shobhit University

EDUCATION EMPOWERS

Babu Vijendra Marg, Adarsh Institutional
Area Gangoh, Distt. Saharanpur (U.P.)
247341, India

Tel: +91 7830810052

E-mail: registrargangoh@shobhituniversity.ac.in

U.: www.sug.ac.in



Statical database



[Usage Statistics](#) / [E-journals Statistics: Subject-Wise](#) / [DELNET YouTube Channel](#) / [Know your ILL-Book Status](#) / [Your Account](#)
[Contact DELNET](#) / [Log Out](#)

Your membership will be active for 274 days, needs renewal thereafter.
 Records last received on: -- Language

Institution : Shobhit University, Gangoh, Dist. Saharanpur, Uttar Pradesh
 (DELNET Membership number : IM-9469)



Search the DELNET Digital Library Resources

All Fields ▼

All Location ▼

---Select Format--- ▼

Find

Advanced

You are accessing union catalog of Books, Journals etc

Full-text Digital Library Resources



Knowledge Gainer Portal

Access Full Text E-books, E-journals, E-articles etc



VISION Portal

Video Sites Online
Broaden Your Knowledge & Horizons



Shobhit University

EDUCATION EMPOWERS

Babu Vijendra Marg, Adarsh Institutional
Area Gangoh, Distt. Saharanpur (U.P.)
247341, India
Tel: +91 7830810052
E-mail: registrargangoh@shobhituniversity.ac.in
U.: www.sug.ac.in

Tax Invoice

	DELNET- Developing Library Network Jawaharlal Nehru University Campus Nelson Mandela Road, Vasant Kunj New Delhi-110070 GSTIN/UIN: 07AAAAD2288G1ZV State Name : Delhi, Code : 07	Invoice No.	Dated
		DEL/2022-23/1440	22-Aug-22
Buyer (Bill to) SHOBHIT UNIVERSITY ADARSH INSTITUTIONAL AREA, BABU VIJENDRA MARG, GANGOH, DIST. SAHARANPUR-247341, U. P., [DELNET MEM. NO. IM-9469] State Name : Uttar Pradesh, Code : 09 Place of Supply : Uttar Pradesh		DELNET MEM. No.	Other References
		IM-9469 dt. 22-Aug-22	
		Buyer's Order No.	Dated

Sl No.	Particulars	HSN/SAC	GST Rate	Rate	per	Amount
1	Admission Fees	998431	18 %			5,000.00
2	IM FEE 2022-2023	998431	18 %			11,500.00
						16,500.00
	IGST PAYABLE				18 %	2,970.00
Total						₹ 19,470.00

Amount Chargeable (in words)

Indian Rupees Nineteen Thousand Four Hundred Seventy Only

E & O.E

HSN/SAC	Taxable Value	Rate	Integrated Tax Amount	Total Tax Amount
998431	16,500.00	18%	2,970.00	2,970.00
Total	16,500.00		2,970.00	2,970.00

Tax Amount (in words) : **Indian Rupees Two Thousand Nine Hundred Seventy Only**

DELNET's Bank Details

A/c Holder's Name : **DELNET**

Bank Name : **Central Bank of India**

A/c No. : **1065410992 (Saving Bank)**

Branch & IFS Code : **Khan Market Branch & CBIN0280310**

for DELNET- Developing Library Network

Authorised Signatory

DELNET-Developing Library Network

DELNET-Developing Library Network
JNU Campus, Nelson Mandela Rd.,
Vasant Kunj, New Delhi-110017



**Shobhit
University**

EDUCATION EMPOWERS

Babu Vijendra Marg, Adarsh Institutional

Area Gangoh, Distt. Saharanpur (U.P.)

247341, India

Tel: +91 7830810052

E-mail: registrargangoh@shobhituniversity.ac.in

U.: www.sug.ac.in

Tax Invoice

	DELNET- Developing Library Network Jawaharlal Nehru University Campus Nelson Mandela Road, Vasant Kunj New Delhi-110070 GSTIN/UIN: 07AAAAD2288G1ZV State Name : Delhi, Code : 07	Invoice No. DEL/2023-24/1756	Dated 21-Aug-23
		DELNET MEM. No. IM-9469 dt. 21-Aug-23	Other References
Buyer (Bill to) SHOBHIT UNIVERSITY ADARSH INSTITUTIONAL AREA, BABU VIJENDRA MARG GANGO, DIST. SAHARANPUR-247341, U.P. [DELNET MEM. NO. IM-9469] State Name : Uttar Pradesh, Code : 09 Place of Supply : Uttar Pradesh		Buyer's Order No.	Dated
Terms of Delivery			

SI No.	Particulars	HSN/SAC	GST Rate	Rate	per	Amount
1	IM FEE 2023-2024	998431	18 %			11,500.00
	IGST PAYABLE				18 %	2,070.00
						11,500.00
Total						₹ 13,570.00

Amount Chargeable (in words)

Indian Rupees Thirteen Thousand Five Hundred Seventy Only

E & O.E

HSN/SAC	Taxable Value	Rate	IGST		Total
			Amount	Tax Amount	
998431	11,500.00	18%	2,070.00	2,070.00	
Total			2,070.00	2,070.00	

Tax Amount (in words) : **Indian Rupees Two Thousand Seventy Only**

DELNET's Bank Details

Bank Name : **Central Bank of India**

A/c No. : **1065410992 (Saving Bank)**

Branch & IFS Code : **Khan Market Branch & CBIN0280310**

for DELNET- Developing Library Network

Company's PAN : **AAAAD2288G**





Shobhit University

EDUCATION EMPOWERS

Babu Vijendra Marg, Adarsh Institutional
Area Gangoh, Distt. Saharanpur (U.P.)
247341, India
Tel: +91 7830810052
E-mail: registrargangoh@shobhituniversity.ac.in
U.: www.sug.ac.in

Tax Invoice

	DELNET- Developing Library Network Jawaharlal Nehru University Campus Nelson Mandela Road, Vasant Kunj New Delhi-110070 GSTIN/UIN: 07AAAAD2288G1ZV State Name : Delhi, Code : 07	Invoice No.	Dated
		DEL/1935/2024-25	20-Aug-24
Buyer (Bill to) SHOBHIT UNIVERSITY ADARSH INSTITUTIONAL AREA, BABU VIJENDRA MARG GANGOH, DIST. SAHARANPUR-247341, U.P. [DELNET MEM. NO. IM-9469] State Name : Uttar Pradesh, Code : 09 Place of Supply : Uttar Pradesh		DELNET MEM. No.	Other References
		IM-9469 dt. 20-Aug-24	
		Buyer's Order No.	Dated

Sl No.	Particulars	HSN/SAC	GST Rate	Rate	per	Amount
1	IM FEE 2024-2025	998431	18 %			11,500.00
	IGST PAYABLE				18 %	2,070.00
						11,500.00
Total						₹ 13,570.00

Amount Chargeable (in words) E. & O.E

Indian Rupees Thirteen Thousand Five Hundred Seventy Only

HSN/SAC	Taxable Value	IGST		Total Tax Amount
		Rate	Amount	
998431	11,500.00	18%	2,070.00	2,070.00
Total	11,500.00		2,070.00	2,070.00

Tax Amount (in words) : **Indian Rupees Two Thousand Seventy Only**

DELNET's Bank Details
 Bank Name : **Central Bank of India**
 A/c No. : **1065410992 (Saving Bank)**
 Branch & IFS Code : **Khan Market Branch & CBIN0280310**
 for DELNET- Developing Library Network

Company's PAN : **AAAAD2288G**

DELNET- Developing Library Network
 JNU Campus, Nelson Mandela Road
 Vasant Kunj, New Delhi-110070